

115

# St Mary's Church, Surrenden Road

BH2022/02281



Brighton & Hove  
City Council

# Application Description

---

- **Change of use of part of the building from church pastoral centre (F.1) to nursery (E).**



# Map of application site

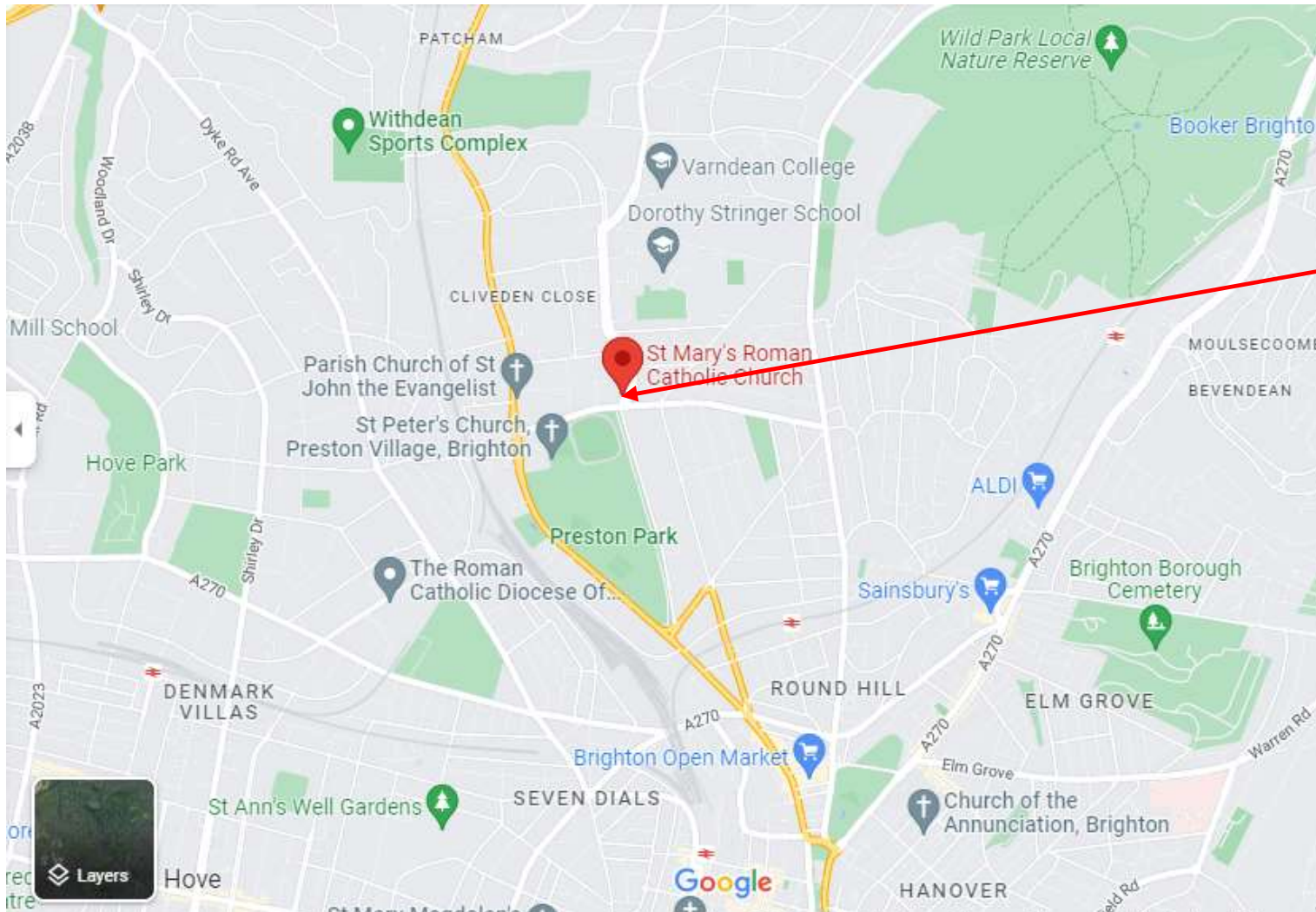

Site

# Existing Location Plan

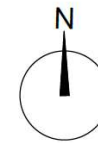

Site Location Plan 1:1250

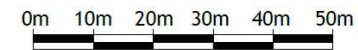

1:1250 scale



Brighton & Hove  
City Council

# Aerial photo(s) of site



Brighton & Hove  
City Council

# 3D Aerial photo of site

Building to be used (in part) for Nursery



Brighton & Hove  
City Council

# Street photo of site



# Street photo of site



122



# Side access

---



Brighton & Hove  
City Council

# Other photos of site

---



The Comedy Centre as seen from the rear of the site



Brighton & Hove  
City Council

# Other photos of site



**View of the garden showing bamboo fence, and area of the garden to the south of the offices.**



**Brighton & Hove  
City Council**

# Proposed GF plan

1:100 scale

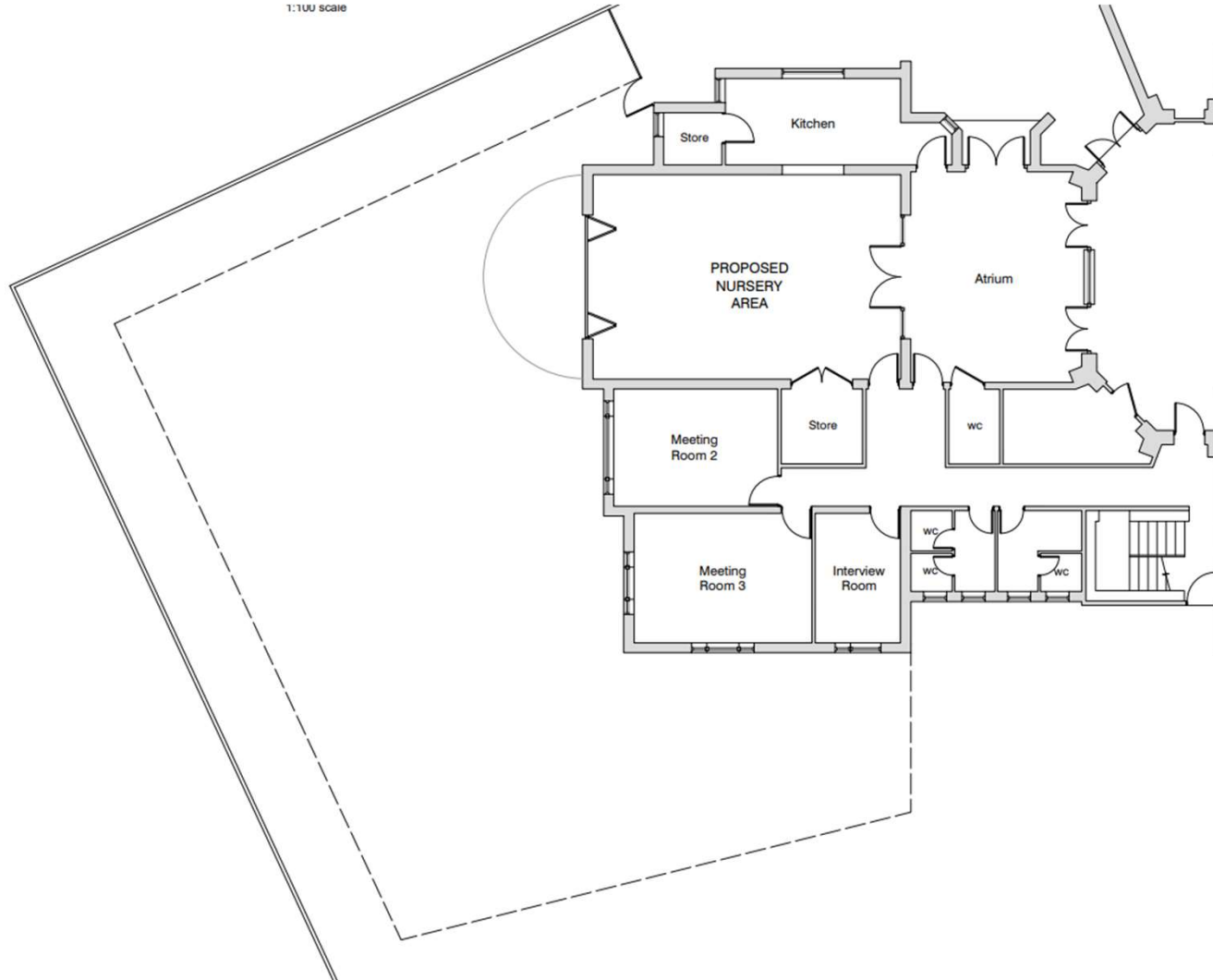

126

# **Key Considerations in the Application**

---

- Principle of the Development
- Impact on Amenity of Neighbouring Residents
- Traffic Implications.

# Conclusion and Planning Balance

- Principle of the change of use acceptable – would not affect church use;
- No impact on heritage features – no physical works proposed;
- Impact on amenity acceptable subject to conditions – Noise Management Plan, hours of use;
- Cycle/buggy store provided – highway impact acceptable.

**Recommend: Approval**